HERO'S CHALLENGE™

SAGARD THE BARBARIAN

GAMEBOOK™

THE CRIMSON SEA

From the co-creator of DEONS &

GARY GYGAX and FLINT DILL

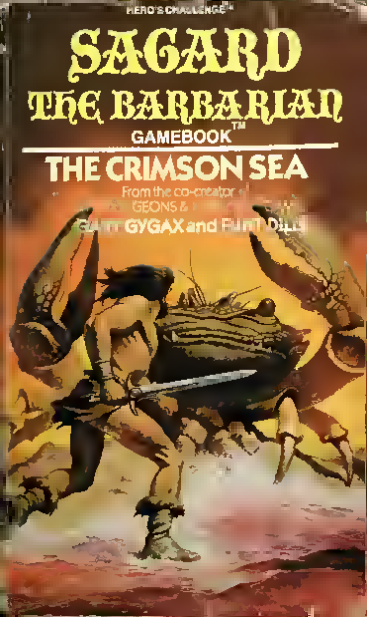

[illegible]

[illegible] are Sagard – the Barbarian – sailing the treacherous, blood-stained Crimson Sea

[illegible] must embark on a journey of unspeakable horror to rescue your beautiful companion, Ketza Kota, and fulfill your destiny.

[illegible] will encounter the deadly coils of a sea serpent, hordes of voracious flying reptiles and the flesh-ripping arrows of the Batmosian Marauders

But will you survive the most deadly foe of all – the evil Suhdon who rules a city of wicked sorcery?

Fight bloody battles against merciless foes. There can be no going back – no surrender

[illegible]

UK £1.35

ISBN 0 552-52320 6

00175

9 780552 523202

HERO'S CHALLENGE™

SAGARD

THE BARBARIAN

GAMEBOOK

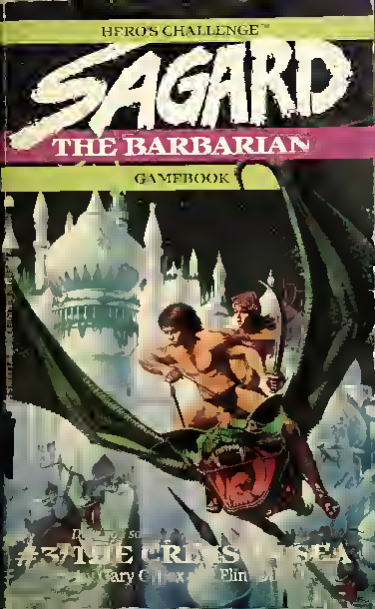

#3 THE CRAG[illegible] SEA

by Gary G[illegible] and Elin[illegible]

YOU ARE SAGARD—HEROIC BUCCANEER

Legend has it that THE CRIMSON SEA received its name from all the blood spilled upon its waters. Now you must sail this treacherous sea to rescue the woman you love and to fulfill your destiny.

After taking the pirate ship—the *Midnight Reaper*—from its bloodthirsty captain, you embark on a journey of unspeakable horror through dangerous reefs and mysterious isles. The challenges you face are countless—flesh-ripping arrows from the Barracudan Marauders, the deadly coils of a sea serpent, and hordes of flying reptiles. These enemies prepare you to battle the most deadly foe of all—the evil Sultoon who rules a city of wicked sorcery and dark towers.

As with all of the Hero's Challenge™ books, **you fight the battles, you make the choices, you take the chances.**

HERO'S CHALLENGE™—Books of Life or Death! Have you challenged yourself yet to the other books in this series?

SAGARD THE BARBARIAN GAMEBOOK 1—THE ICE DRAGON
SAGARD THE BARBARIAN GAMEBOOK 2—THE GREEN HYDRA

Both by Flint Dille and Gary Gygax, co-creator of the DUNGEONS & DRAGONS® Game

0 55489 76714 00225

ISBN 0-671-55489-1

PRINTED IN U.S.A.